Normalgeschoss

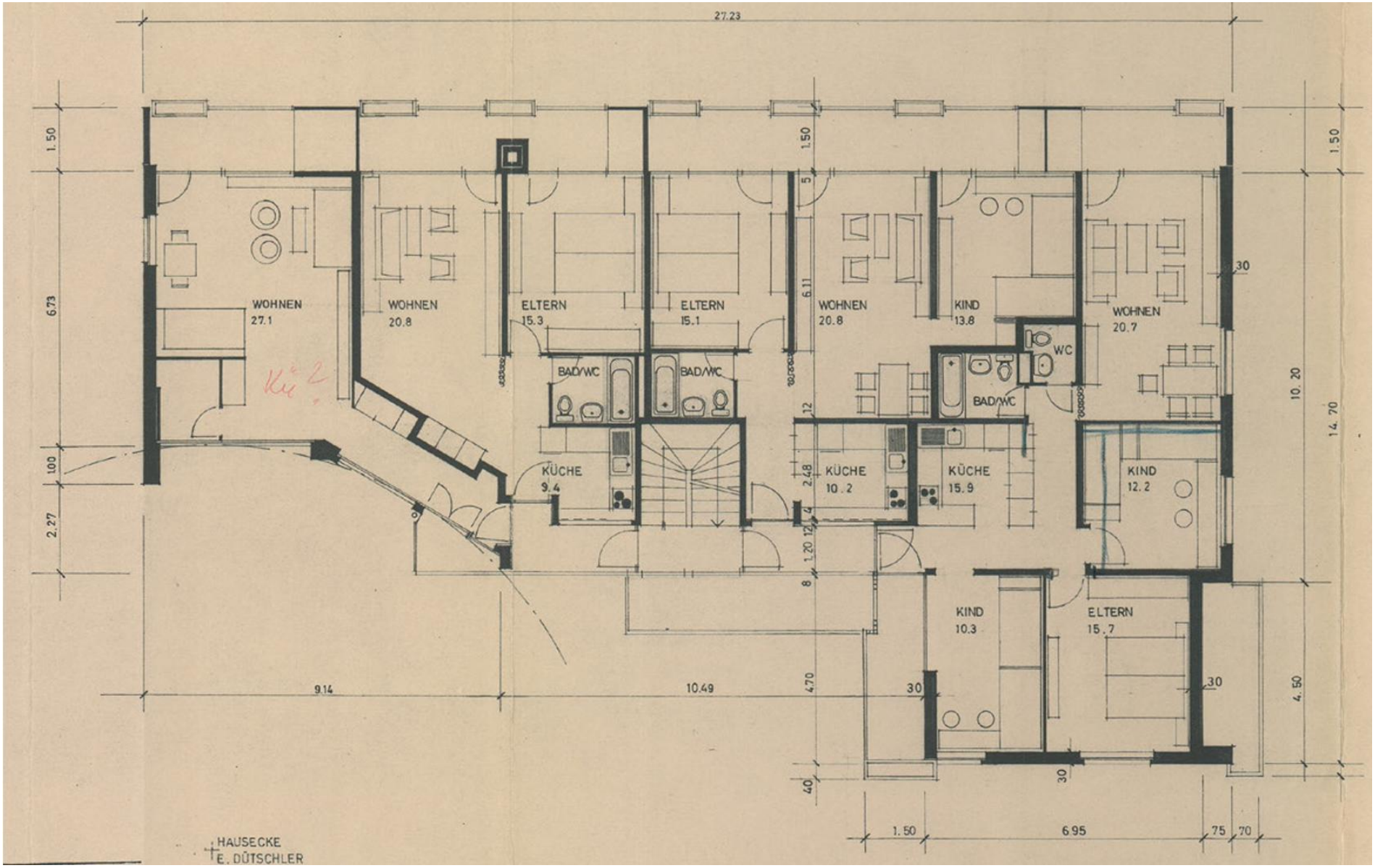
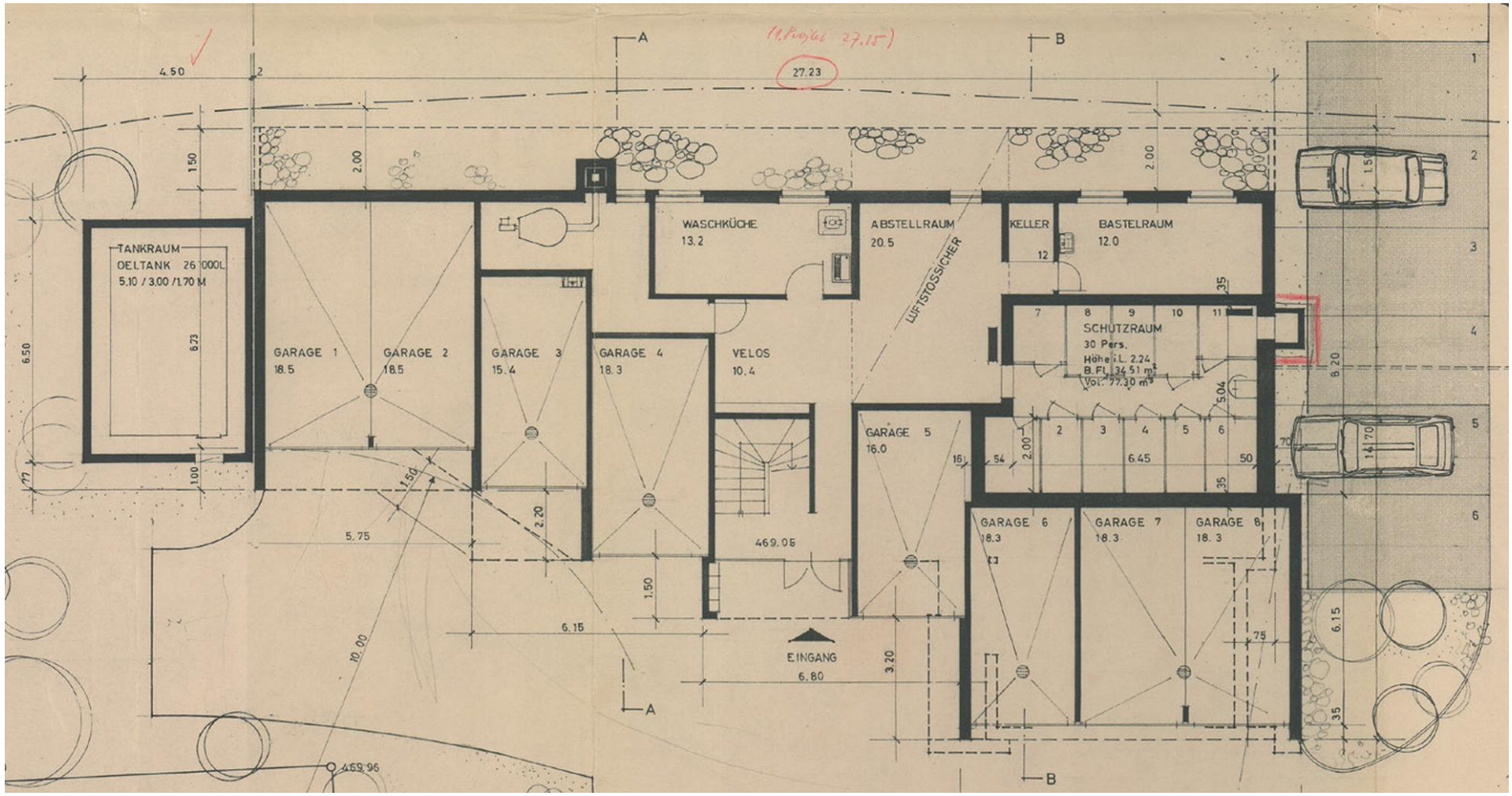
Untergeschoss