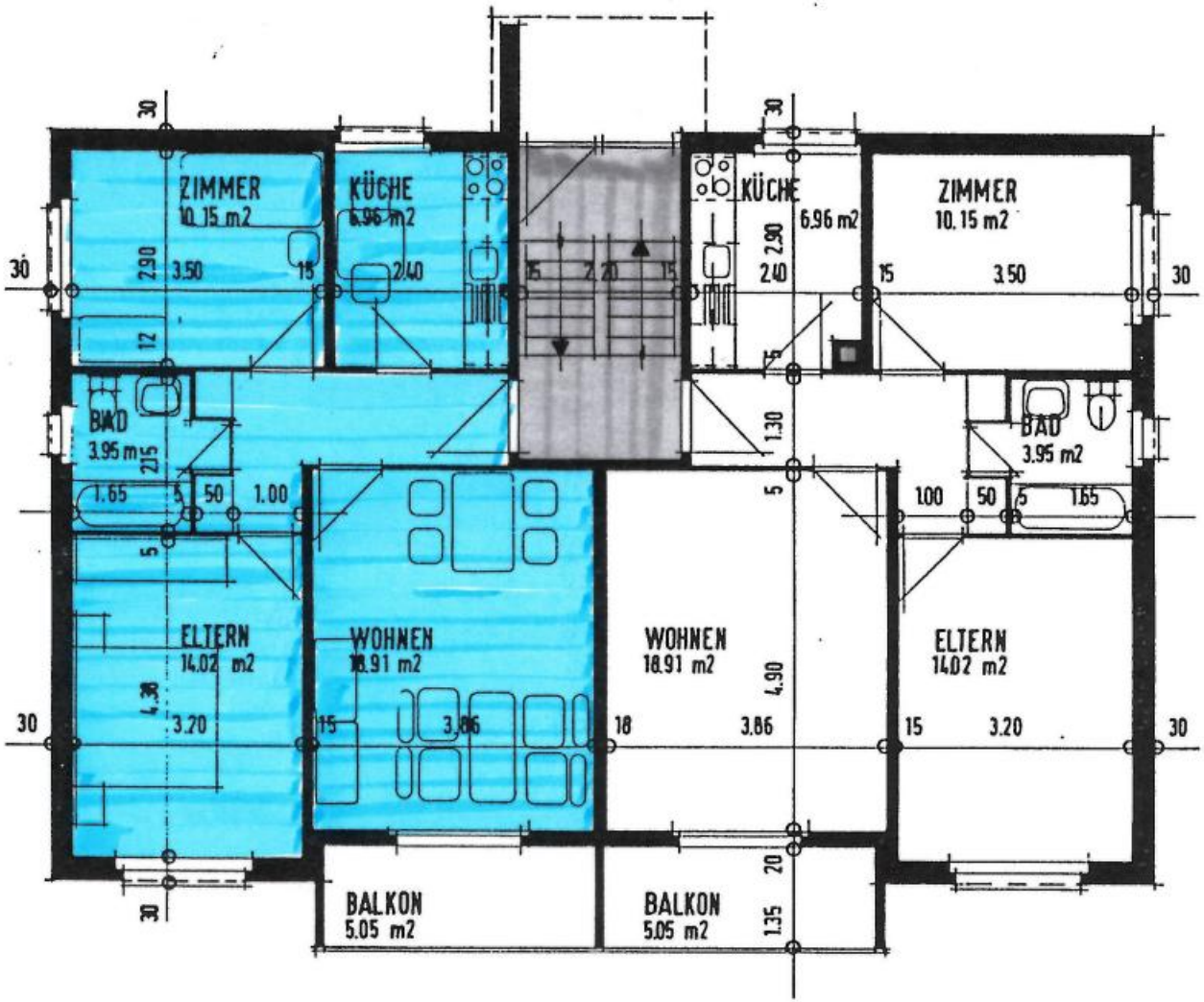
ZIMMER
10.15 m2
KÜCHE
6.96 m2
KÜCHE
6.96 m2
ZIMMER
10.15 m2
BAD
3.95 m2
BAD
3.95 m2
ELTERN
14.02 m2
WOHNEN
18.91 m2
WOHNEN
18.91 m2
ELTERN
14.02 m2
BALKON
5.05 m2
BALKON
5.05 m2