Sulzbergbach

Witenholzstrasse 2 - Erdgeschoss

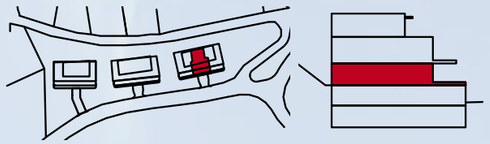

Witenholzstrasse 2
Erdgeschoss
Wohnung W2/EG-2
2.5 Zimmer

Anzahl Zimmer	2.5
Wohnfläche (Butto)	72.4
Wohnfläche (Netto)	69.9
Aussenbereich	42.6
Keller	7.6

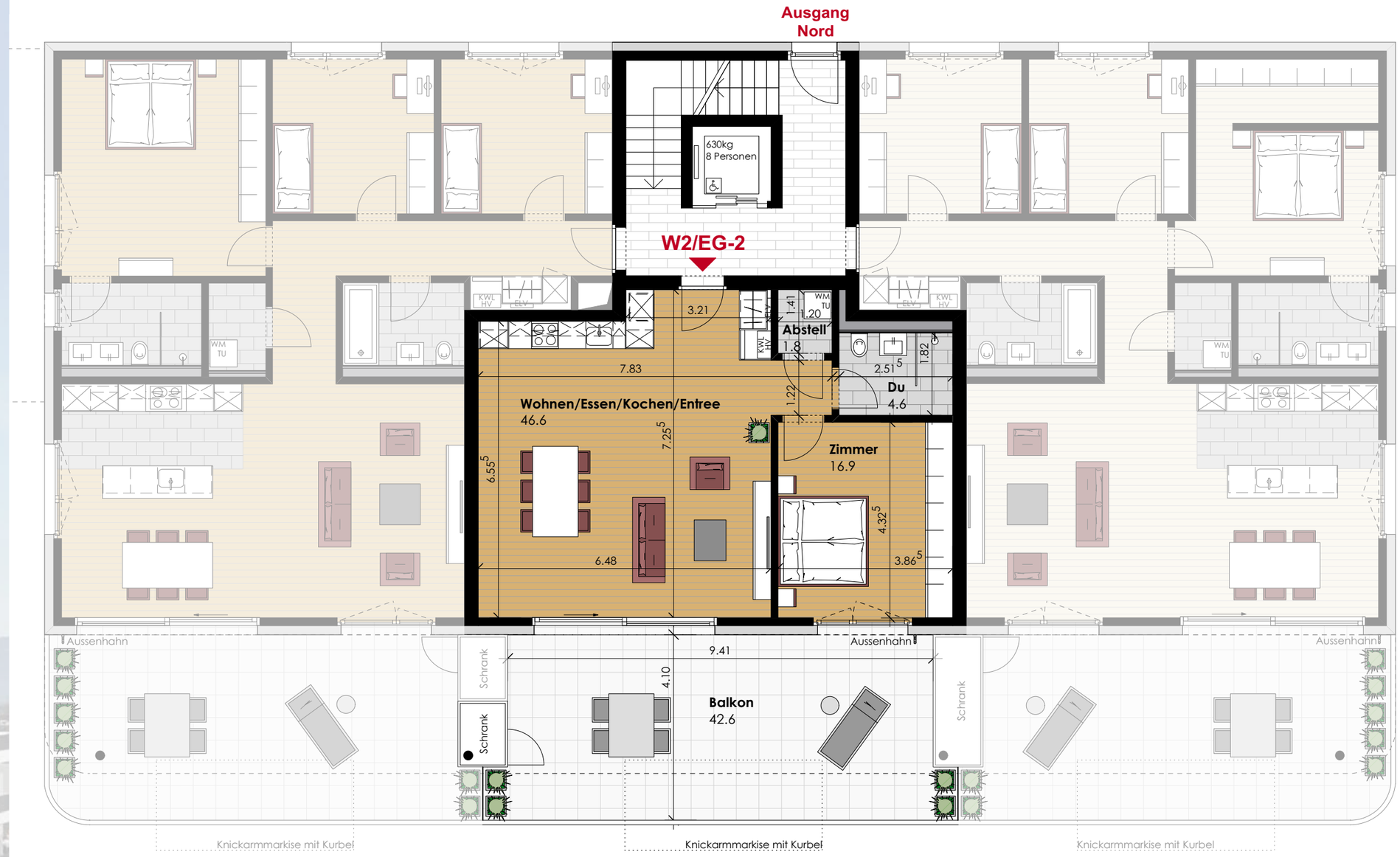

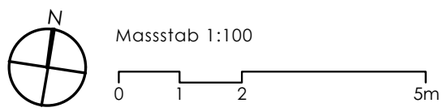

THOMA IMMOBILIEN TREUHAND

Beratung + Verkauf
THOMA Immobilien Treuhand AG
Bahnhofstrasse 13A
8580 Amriswil
Tel. 071 414 50 60
infotg@thoma-immo.ch
www.thoma-immo.ch

16. Mai 2018