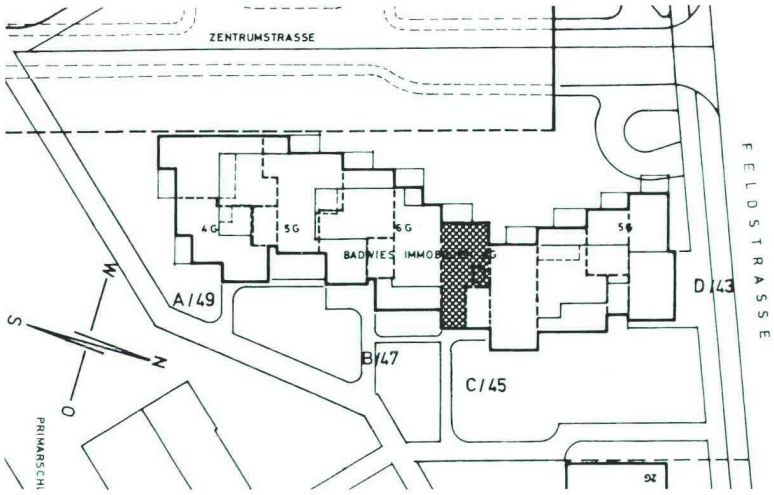

2½ - ZIMMERWOHNUNG

BLOCK C Feldstrasse 45

Wohnungen Nr.: 25/ 27/ 29/ 31/ 33/ 35

Wohnfläche: 62,87 m2
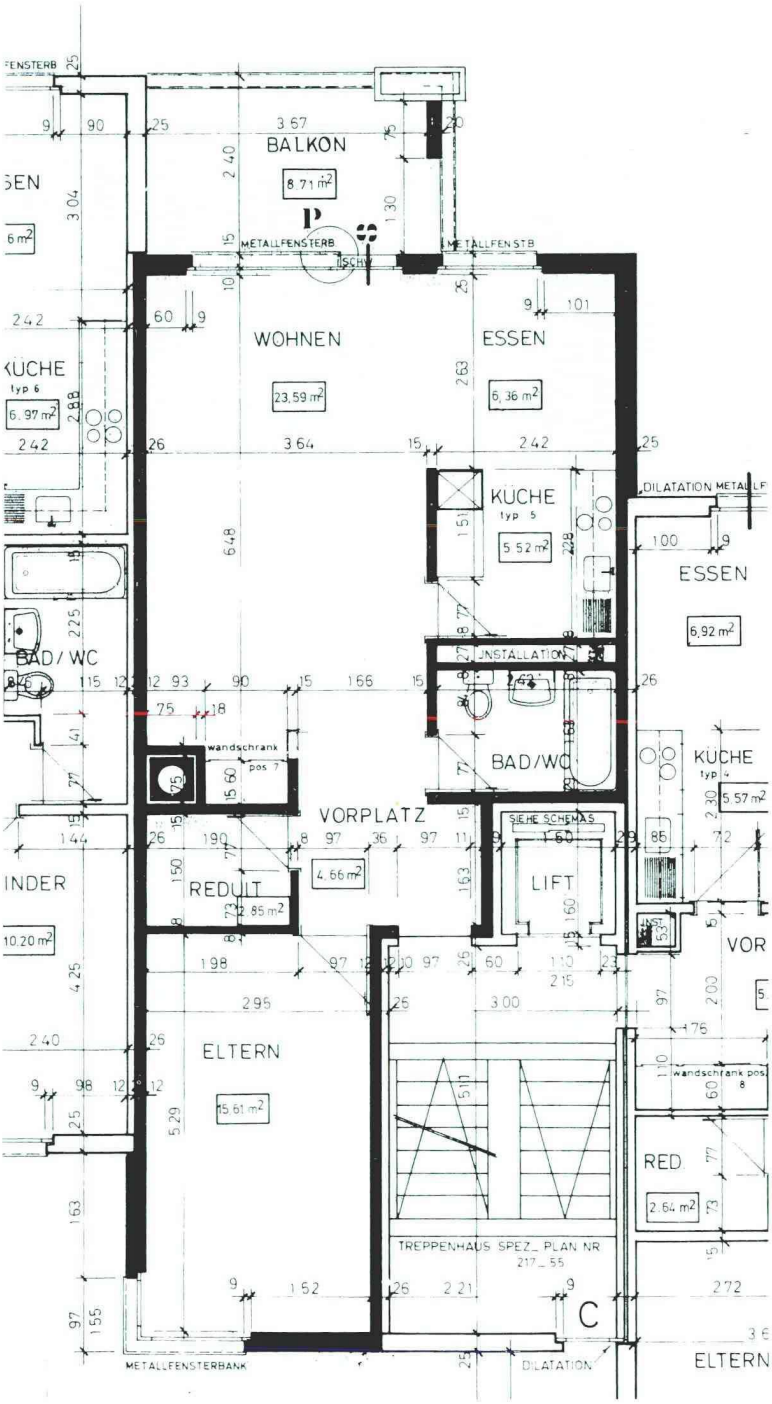
Bezugsbereit ab: sofort, oder nach Vereinbarung