SGD ARCHITECTES
Route de la verna 3 | 1762 Givisiez
Tél. : 026 465 2720
Info@sgd-architectes.ch

284_Immeuble de 18 appartements
Chemin de la Forêt 4, 1720 Corminboeuf_art. 15.
Fornett Sàrl

PPE

284-PPE 0.6
Rez-de-chaussée
26.03.2025
éch. 1:100, 1:1000 / A3

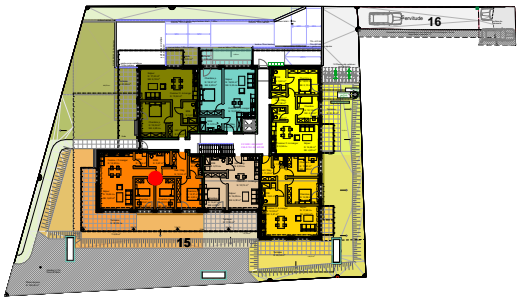
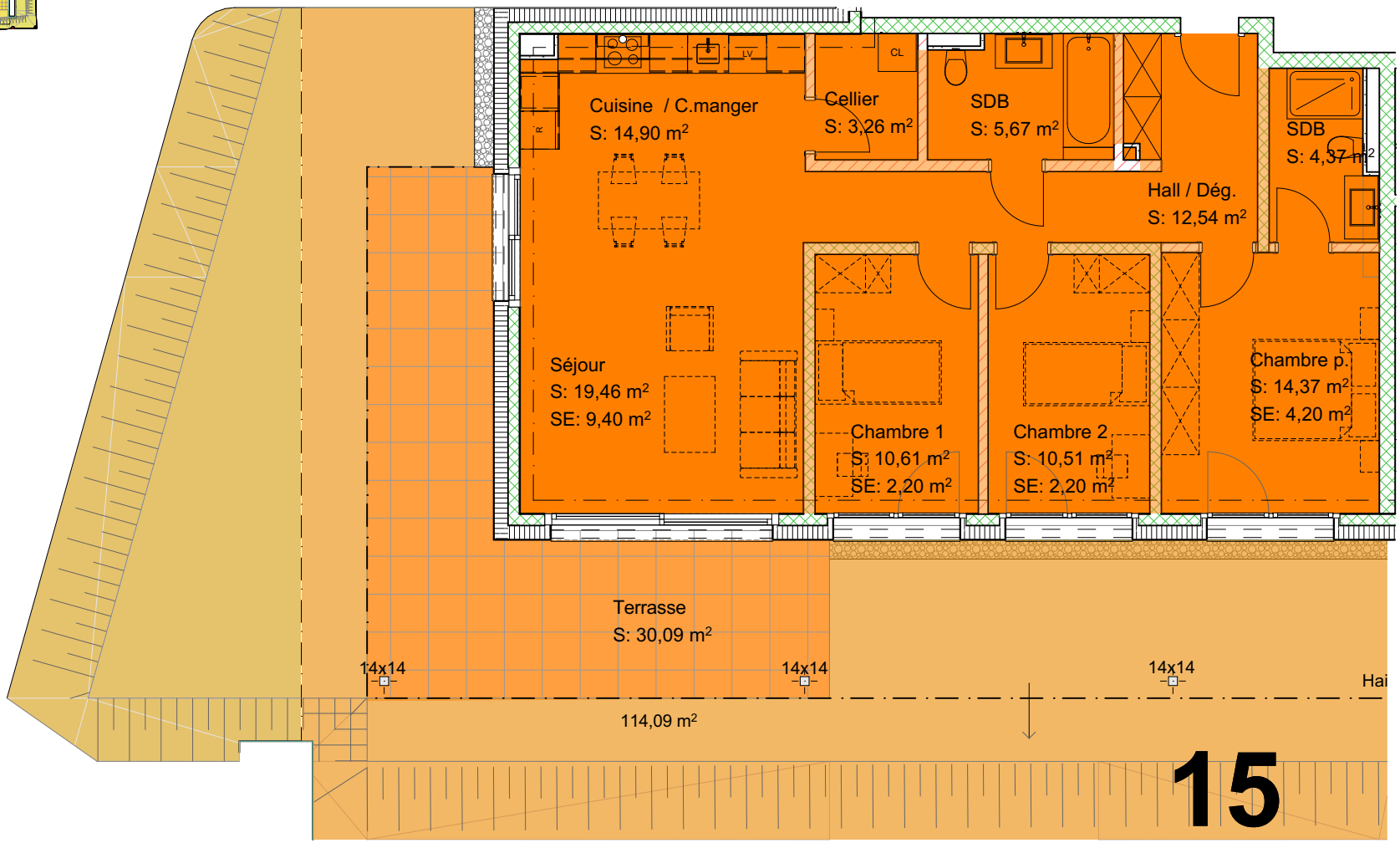
Appartement 0.6
Lot n°6
Cave 0.6
4,5 pièces
Sruface habitable: 100.95m²
Surface terrasse: 30.1m²
Surface jardin: 114.1m²
Surface pondérée: 149.09m²
Millièmes PPE: 92‰