3.5 Zimmer - Wohnung - DG

4

Adresse: Hauptstrasse 50/52
Gemeinde: 4432 Lampenberg BL

Wohnfläche: 134.5m2

Balkonfläche: 23.0m2

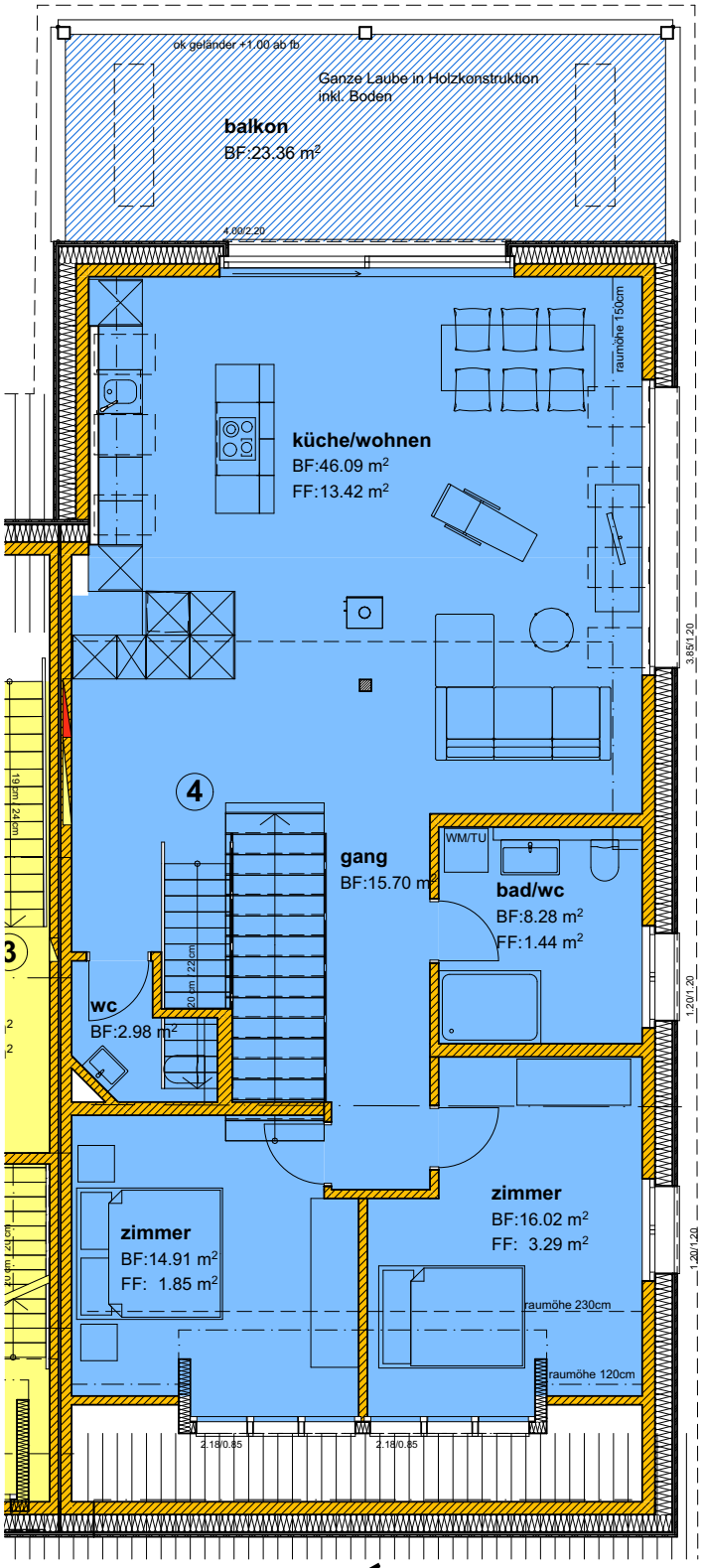

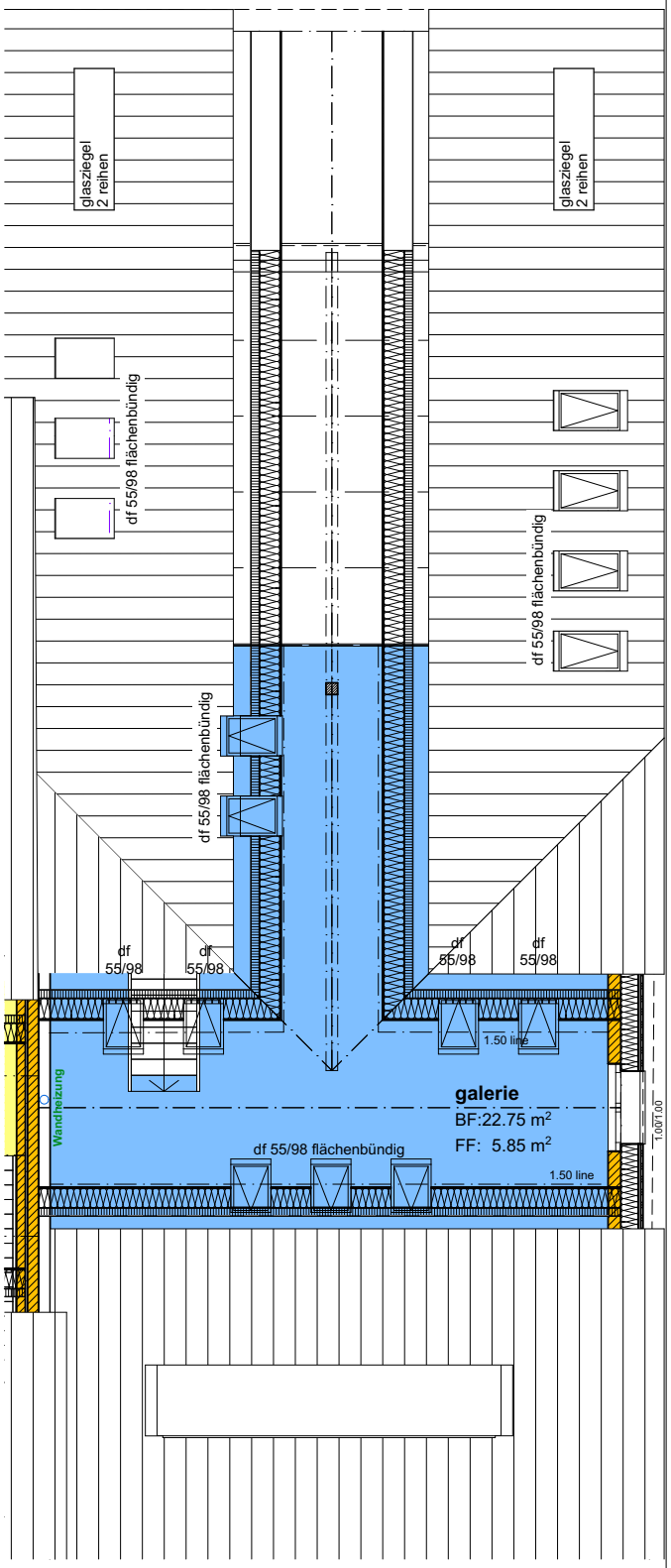

2.00

N

Änderungen vorbehalten / 01.03.2022