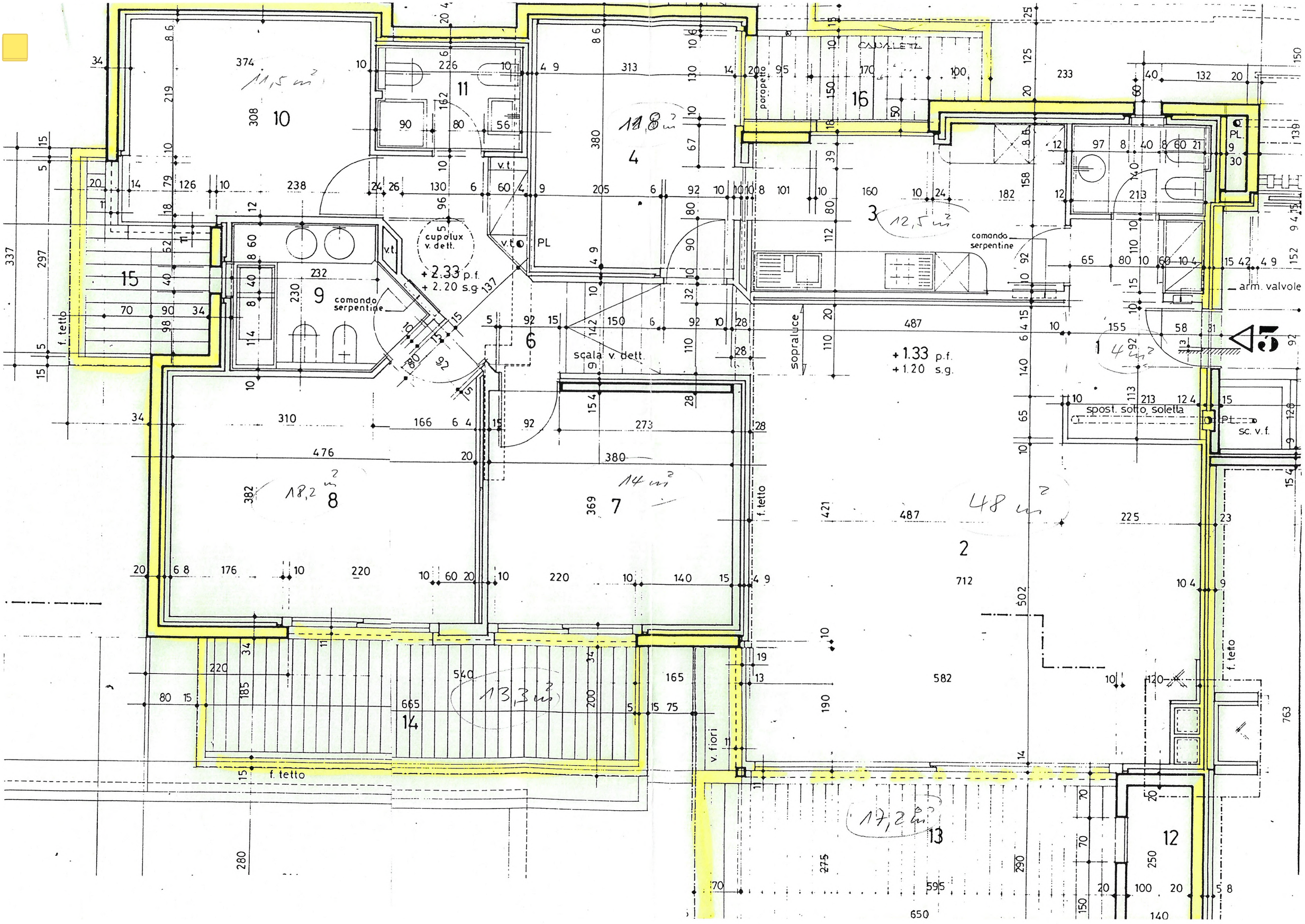
10
11
4
16
3
15
9
6
8
7
2
14
13
12
cupolux v. dett.
+ 2.33 p.f.
+ 2.20 s.g.
comando serpentine
scala v. dett.
f. tetto
parapetto
CANALETTE
sopraluce
+ 1.33 p.f.
+ 1.20 s.g.
arm. valvole
spost. sotto soletta
sc. v.f.
v. fiori
PL
v.t.

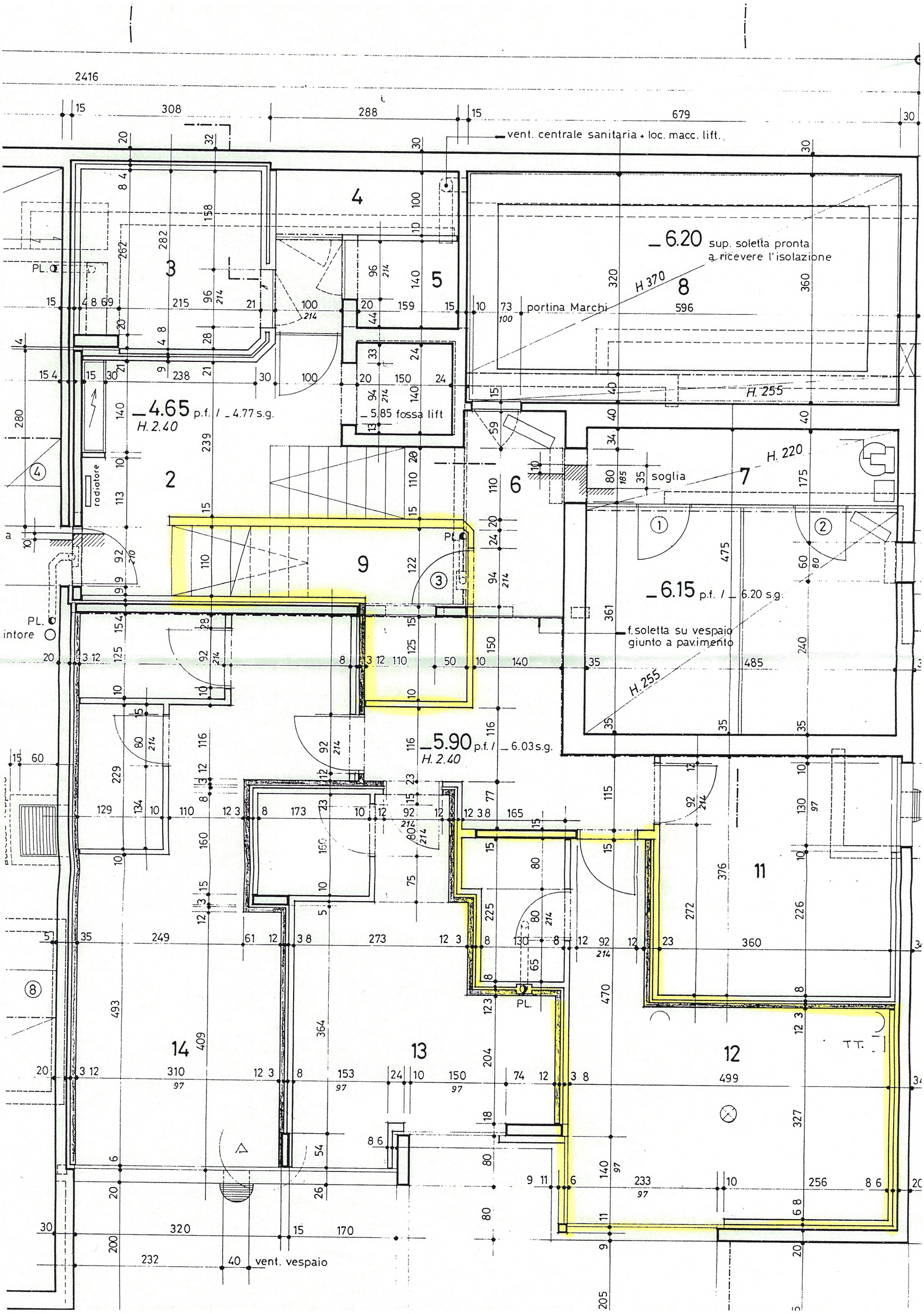
vent. centrale sanitaria + loc. macc. lift.
_6.20 sup. soletta pronta a ricevere l'isolazione
portina Marchi
H 370
H. 255
_4.65 p.f. / _4.77 s.g.
H. 2.40
_5.85 fossa lift
radiatore
soglia
H. 220
_6.15 p.f. / _6.20 s.g.
f. soletta su vespaio giunto a pavimento
H. 255
_5.90 p.f. / _6.03 s.g.
H. 2.40
PL.
intore
vent. vespaio

2º PIANO / *2. STOCK*

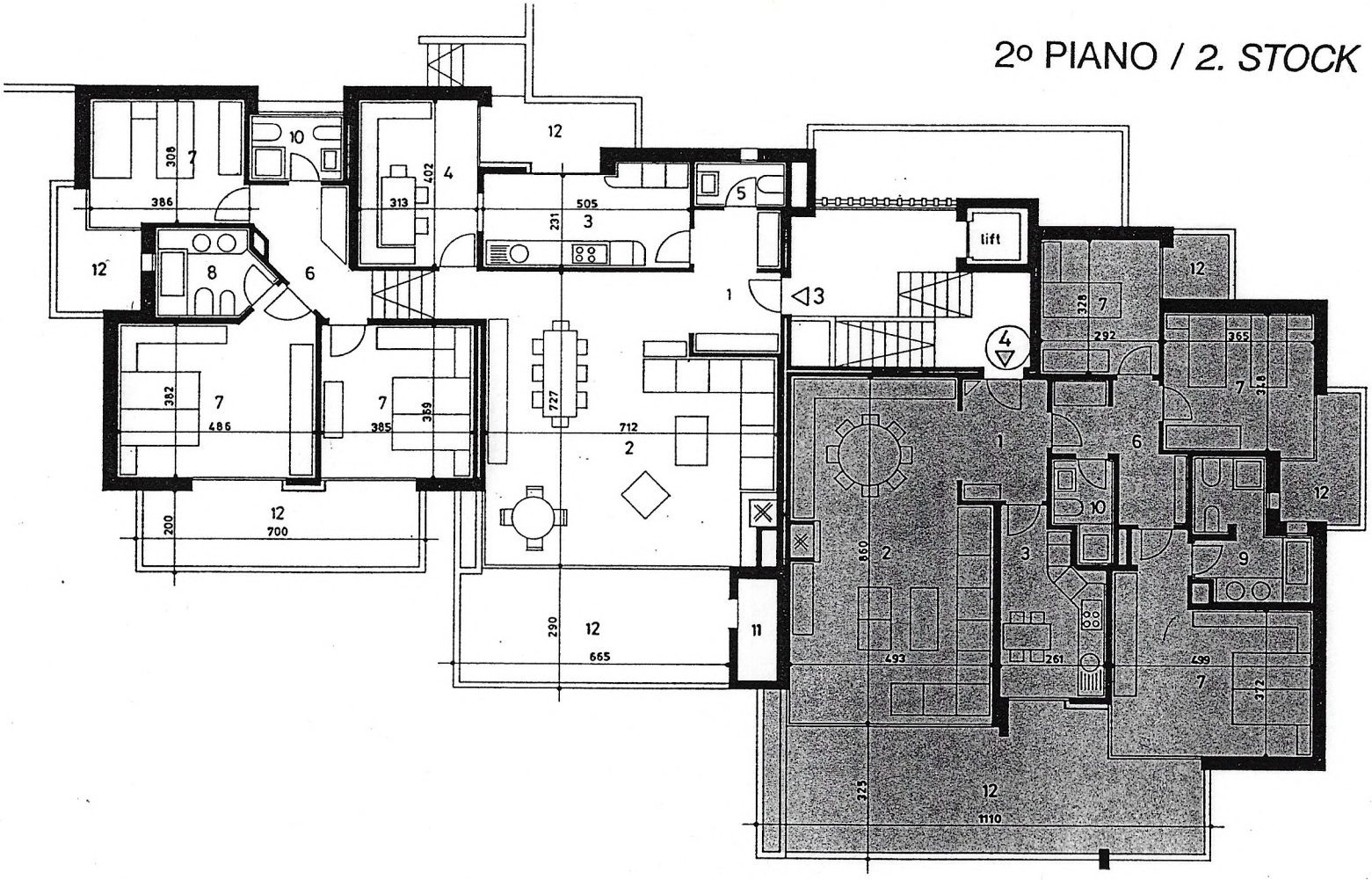

APPARTAMENTO 3 - mq 196

1 ATRIO ENTRATA
2 SOGGIORNO-PRANZO
3 CUCINA
4 TINELLO
5 W.C.
6 ATRIO NOTTE
7 CAMERA
8 BAGNO
9 BAGNO-DOCCIA
10 DOCCIA
11 RIPOSTIGLIO
12 BALCONE

APPARTAMENTO 4 - mq 160

1 EINGANG
2 WOHNRAUM
3 KÜCHE
4 ESSRAUM
5 TOILETTE
6 EINGANG SCHLAFRÄUME
7 SCHLAFZIMMER
8 BAD
9 BAD-DUSCHE
10 DUSCHE
11 ABSTELLRAUM
12 BALKON

1 2 3 4 5