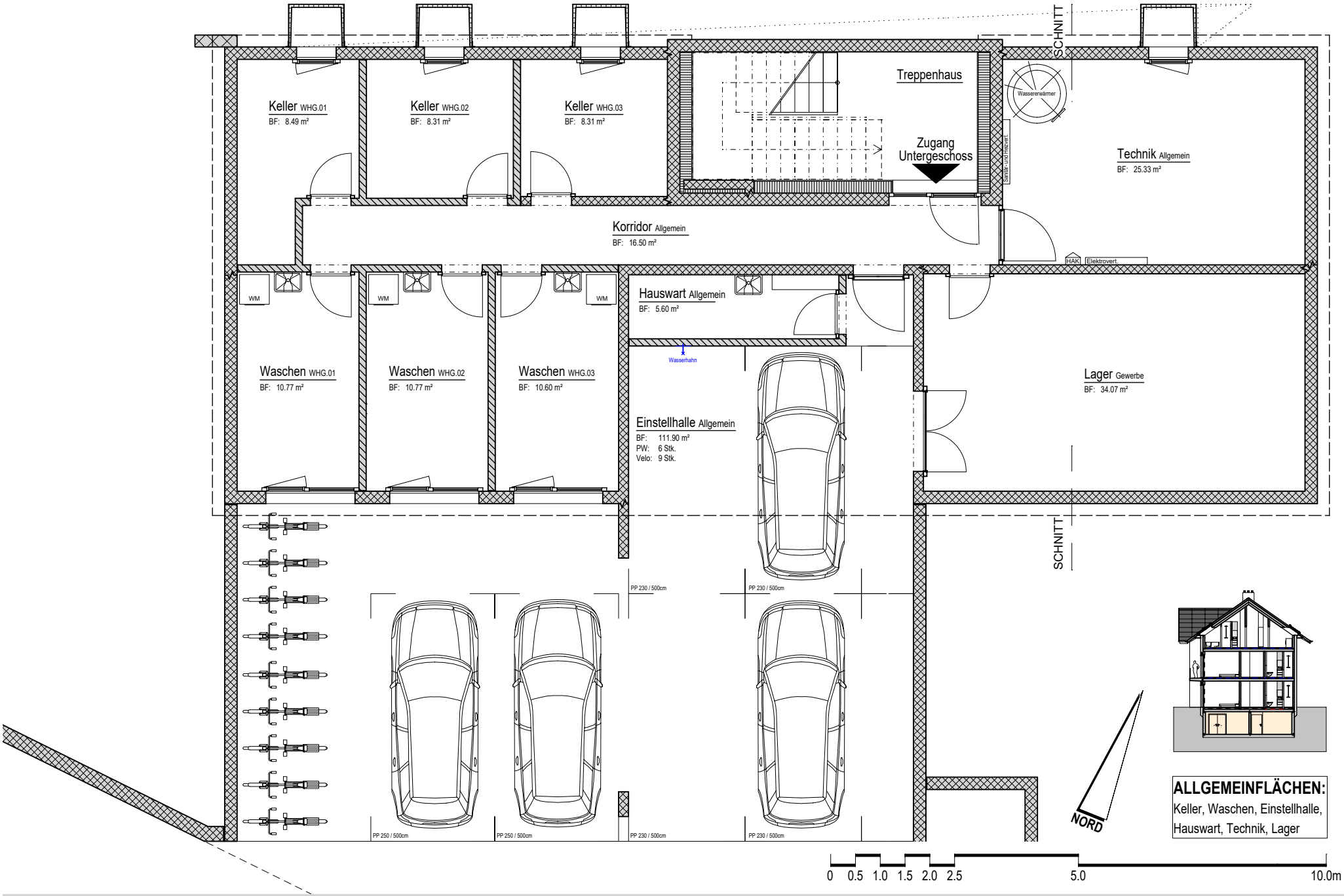
Keller WHG.01
BF: 8.49 m²
Keller WHG.02
BF: 8.31 m²
Keller WHG.03
BF: 8.31 m²
Treppenhaus
Zugang Untergeschoss
Wasserwärmer
Sanitär- und Heizverl.
Technik Allgemein
BF: 25.33 m²
SCHNITT
Korridor Allgemein
BF: 16.50 m²
HAK
Elektroverl.
WM
WM
WM
Hauswart Allgemein
BF: 5.60 m²
Wasserhahn
Waschen WHG.01
BF: 10.77 m²
Waschen WHG.02
BF: 10.77 m²
Waschen WHG.03
BF: 10.60 m²
Einstellhalle Allgemein
BF: 111.90 m²
PW: 6 Stk.
Velo: 9 Stk.
Lager Gewerbe
BF: 34.07 m²
SCHNITT
PP 230 / 500cm
PP 230 / 500cm
PP 250 / 500cm
PP 250 / 500cm
PP 230 / 500cm
PP 230 / 500cm
NORD
ALLGEMEINFLÄCHEN:
Keller, Waschen, Einstellhalle,
Hauswart, Technik, Lager
0 0.5 1.0 1.5 2.0 2.5 5.0 10.0m

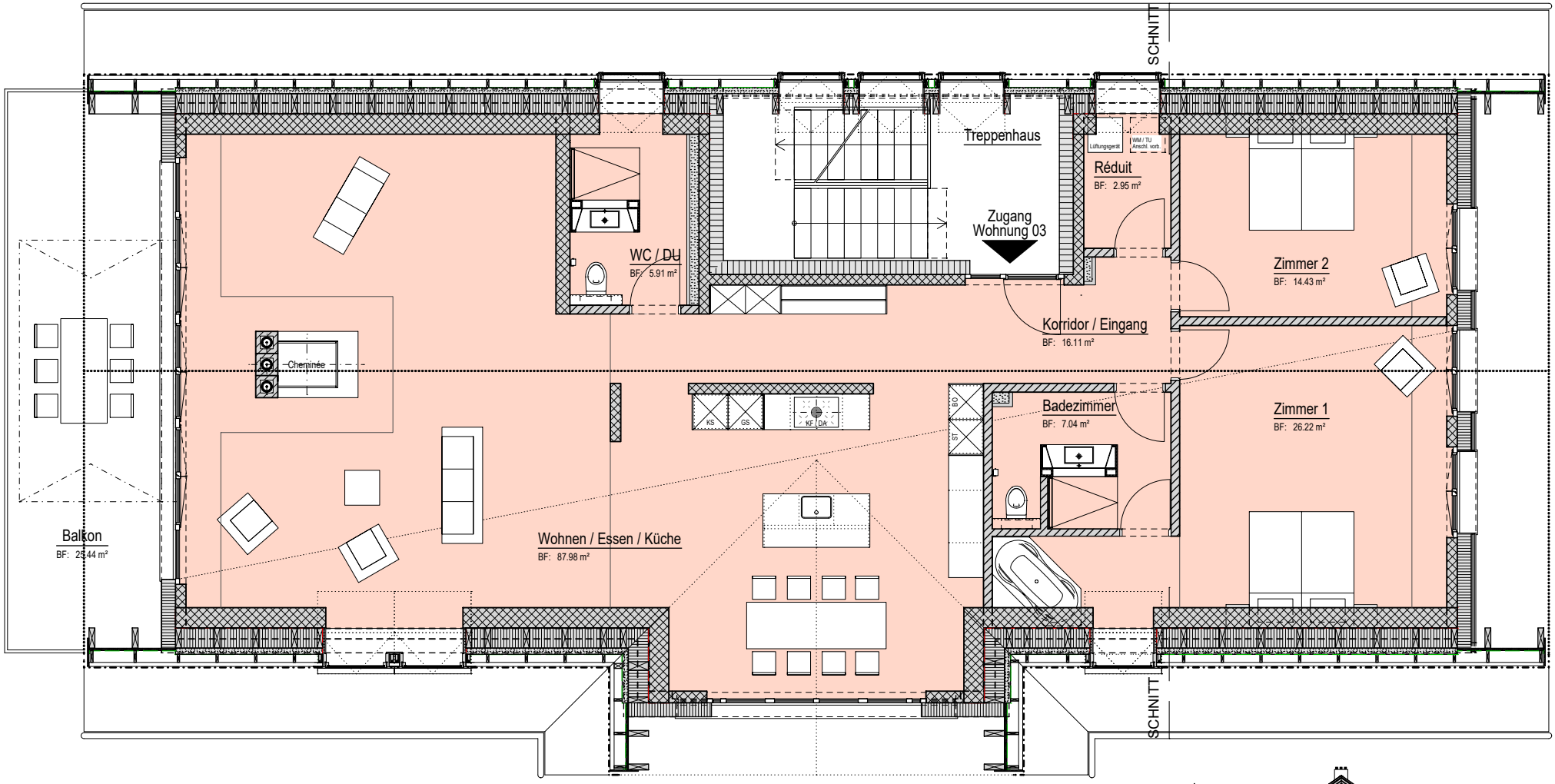

3.5 ZI. - WOHNUNG:
BGF: 193.68 m²
NWF: 160.64 m²
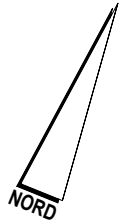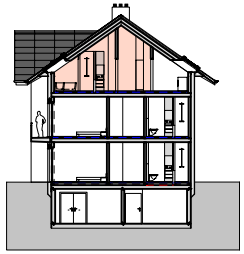
0 0.5 1.0 1.5 2.0 2.5 5.0 10.0m