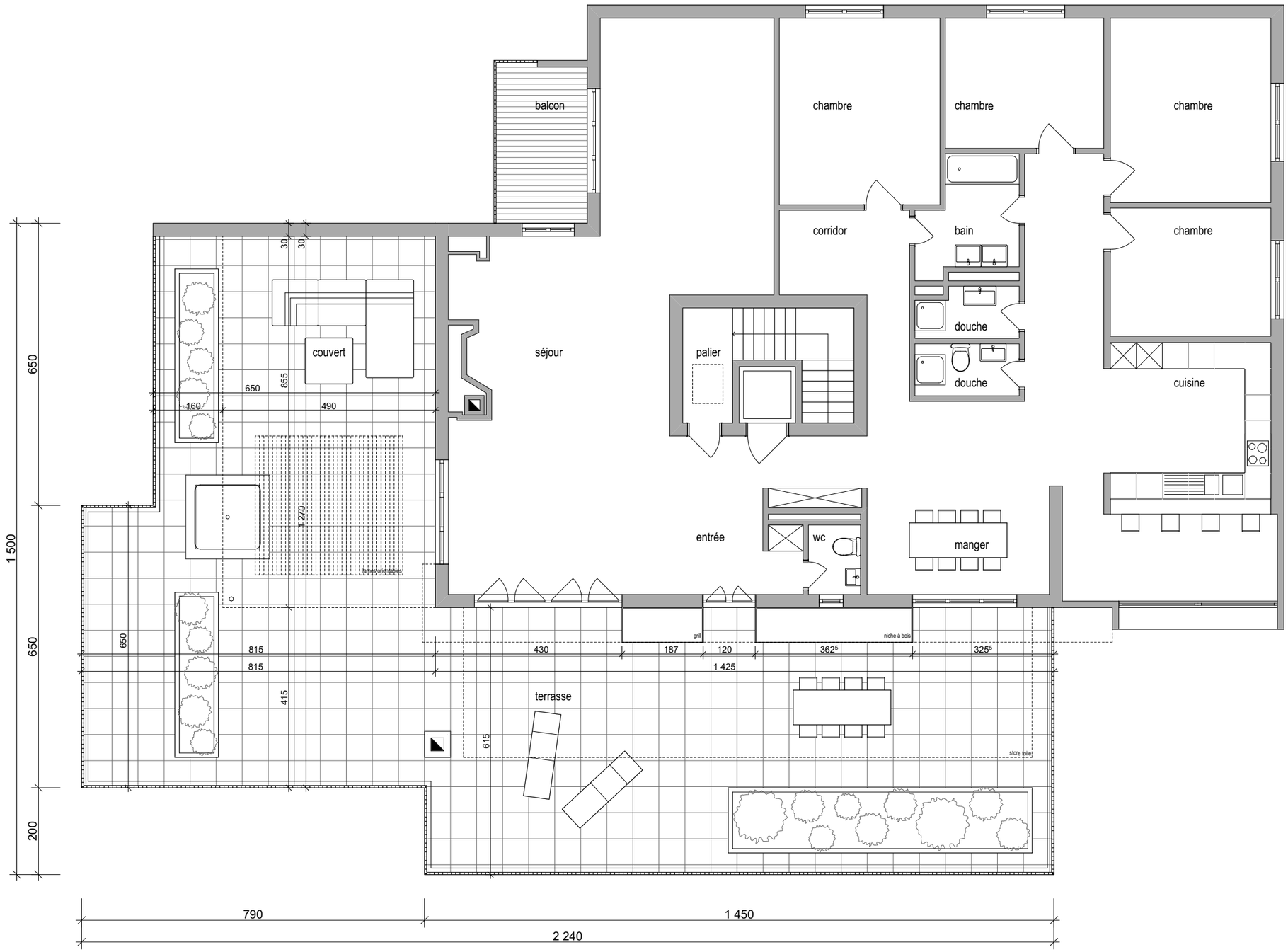

kwsa
kaiser wittwer schnegg architectes