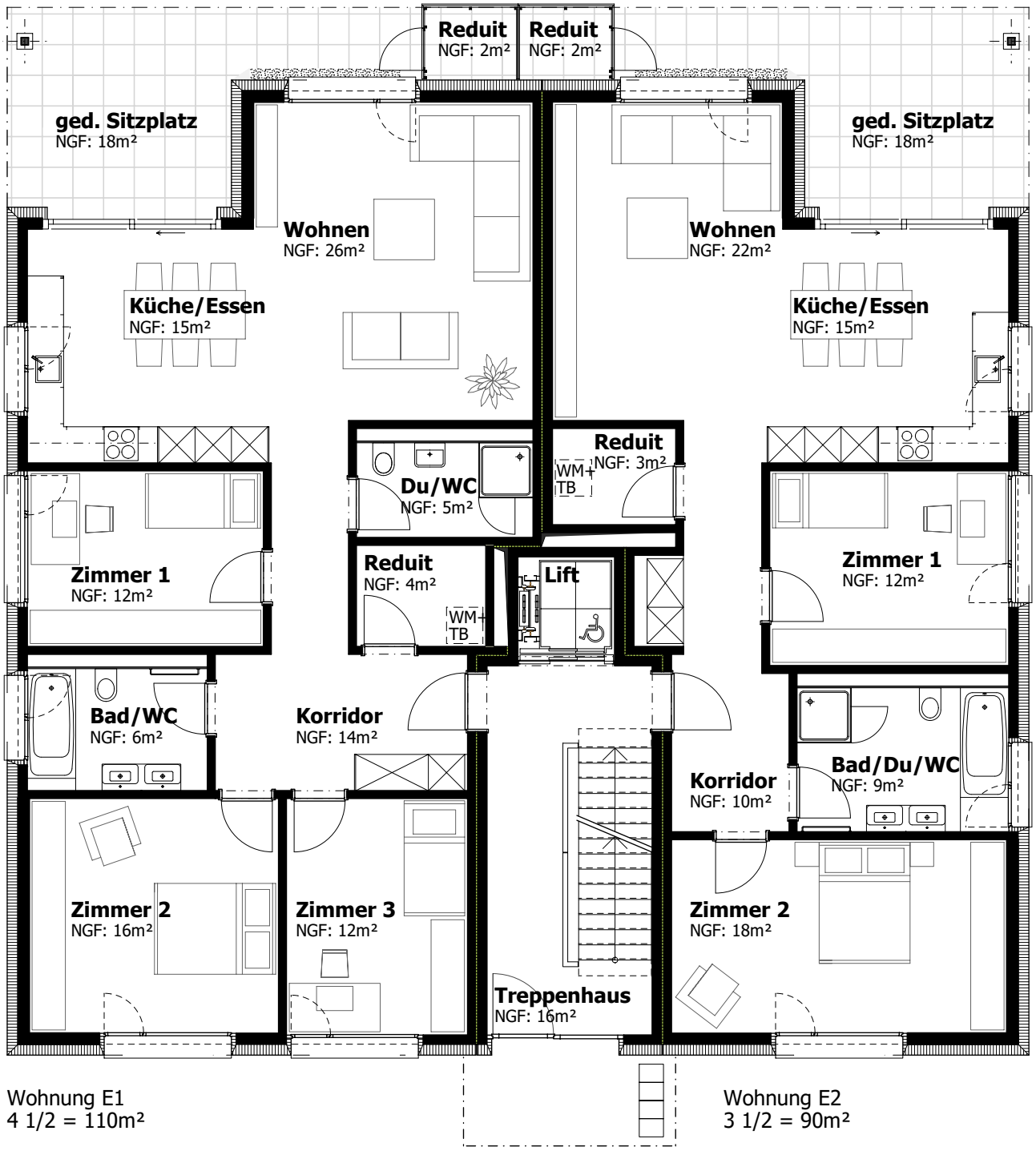

Wohnung E1
4 1/2 = 110m²

Wohnung E2
3 1/2 = 90m²

Grundriss Erdgeschoss

Haus E, Ziegelhofstrasse 11a