SGD ARCHITECTES
Route de la verna 3 | 1762 Givisiez
Tél. : 026 465 2720
Info@sgd-architectes.ch

284_Immeuble de 18 appartements
Chemin de la Forêt 4, 1720 Corminboeuf_art. 15.
Fornett Sàrl

PPE

284-PPE 1.1
Etage 1
26.03.2025
éch. 1:100, 1:1000 / A3

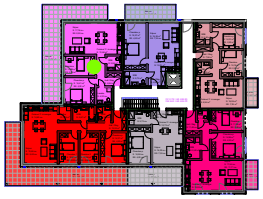

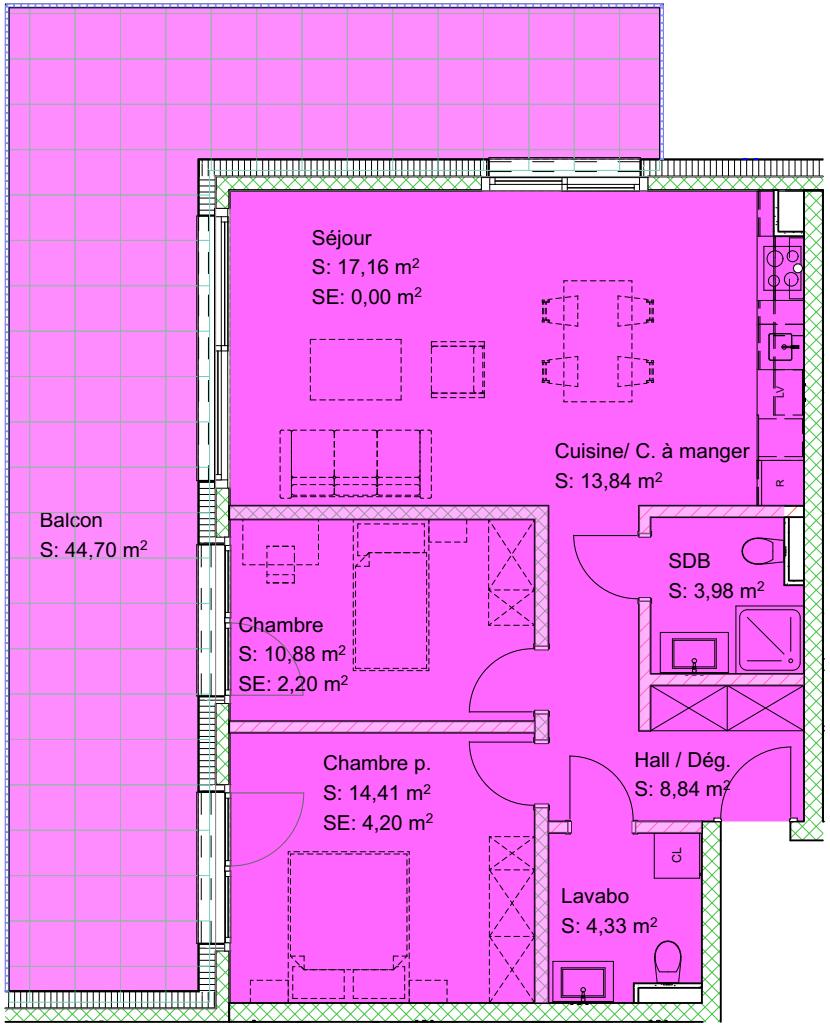

Appartement 1.1
Lot n°7
Cave 1.1
3,5 pièces

Sruface habitable:	77.53m²
Surface balcon:	44.69m²
Surface pondérée:	100.32m²
Millièmes PPE:	62‰

Etage 1er